

Lot 6 PR 551 Lot 7a-24790
Wayne Pugh 10/11/90
1/24/89 rail stringer

Lot 65-PR-5940
Bob Brewer & Sue Wierce



PR 3834
5/16/86
DONALD & KAREN RADD

Phase I
(57 Lots)

Lot 49 BK 10
PR 145
MIM Frank Price

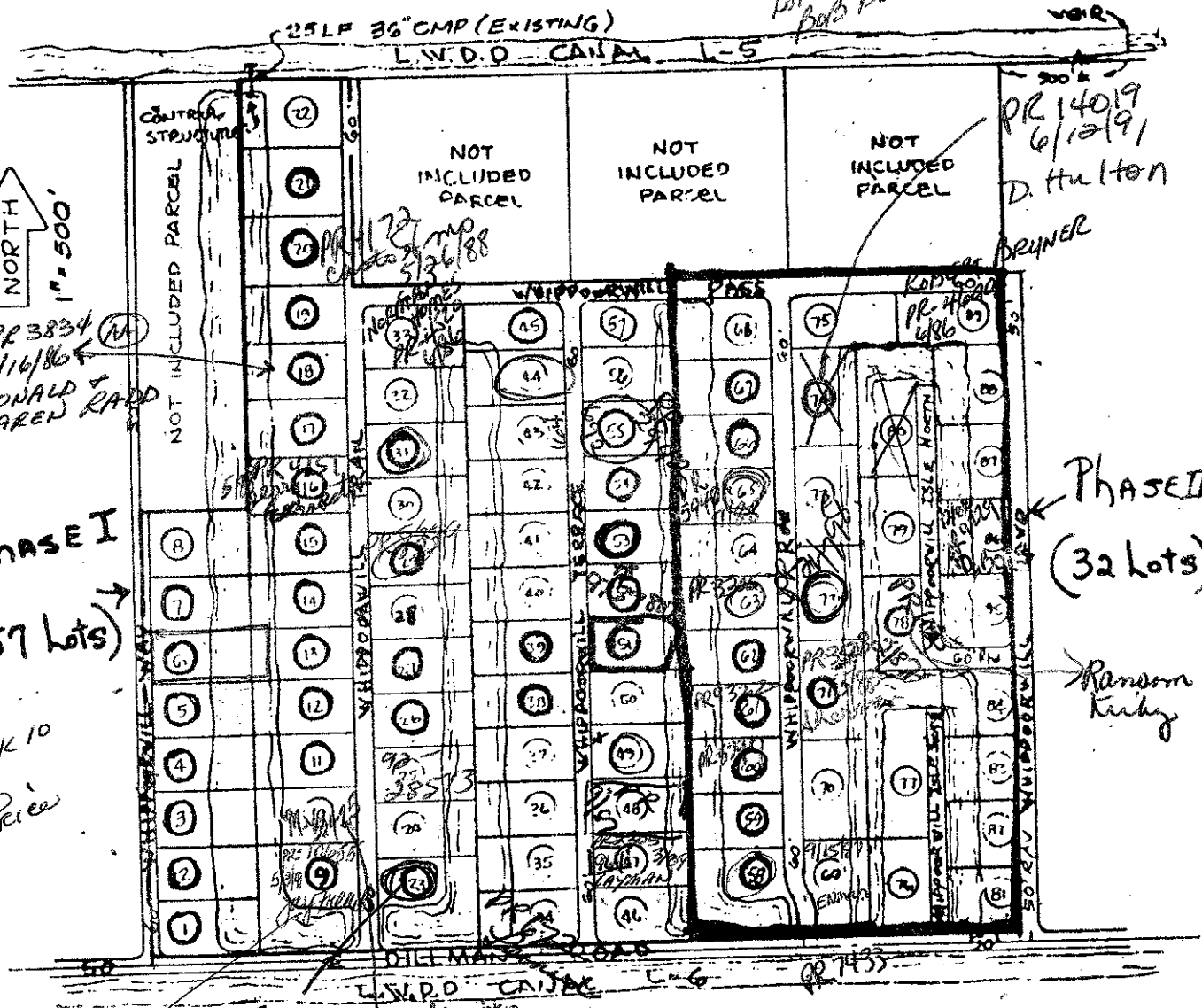

Jeff Trucchi

WHIPPOORWILL LAKES S/D

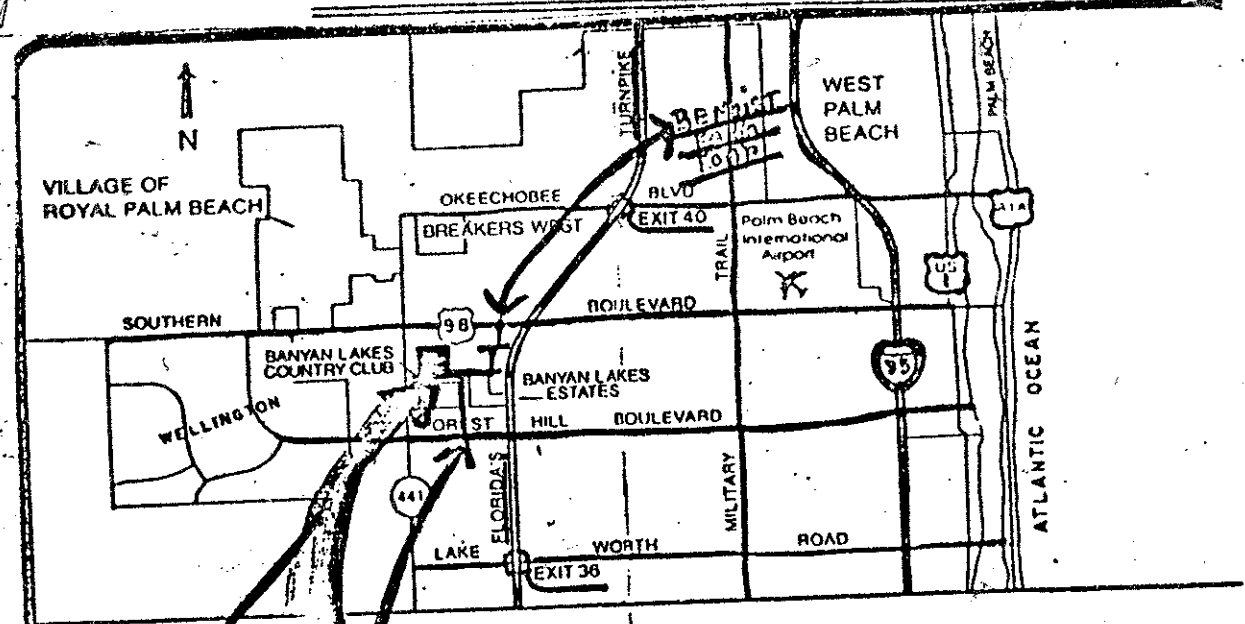

DILLMAN ROAD EXTENSION

Whippoorwill Lakes

ur0204.igr
WHIPPOORWILL LAKES

